Beaufort Memorial Hospital
Covid-19 Update
Russell Baxley
President and CEO



Beaufort Memorial

South Carolina Current State as of Friday 11/20/20 (DHEC Report)

SC Situation Summary

DHEC is [actively monitoring](#) the total number of COVID-19 cases in South Carolina. According to the latest data (Thursday, November 19):

- SC has confirmed **189,251 positive cases** of COVID-19.
- SC has confirmed **3,924 deaths** in individuals with COVID-19.
- The total number of individual test results reported to DHEC yesterday statewide was 9,729 (not including antibody tests) and the **percent positive was 14.5%**, down from 17.0% on 7,233 tests the day before.
- According to the latest [TeleTracking report from DHEC](#), there are 11,152 inpatient beds and 9,092 are in use, which is an **81.53% statewide hospital bed utilization rate**. 815 or 8.96% of beds are occupied by COVID-19 patients.



South Carolina Current State as of Friday 11/20

New Positive Infections/Covid Inpatients

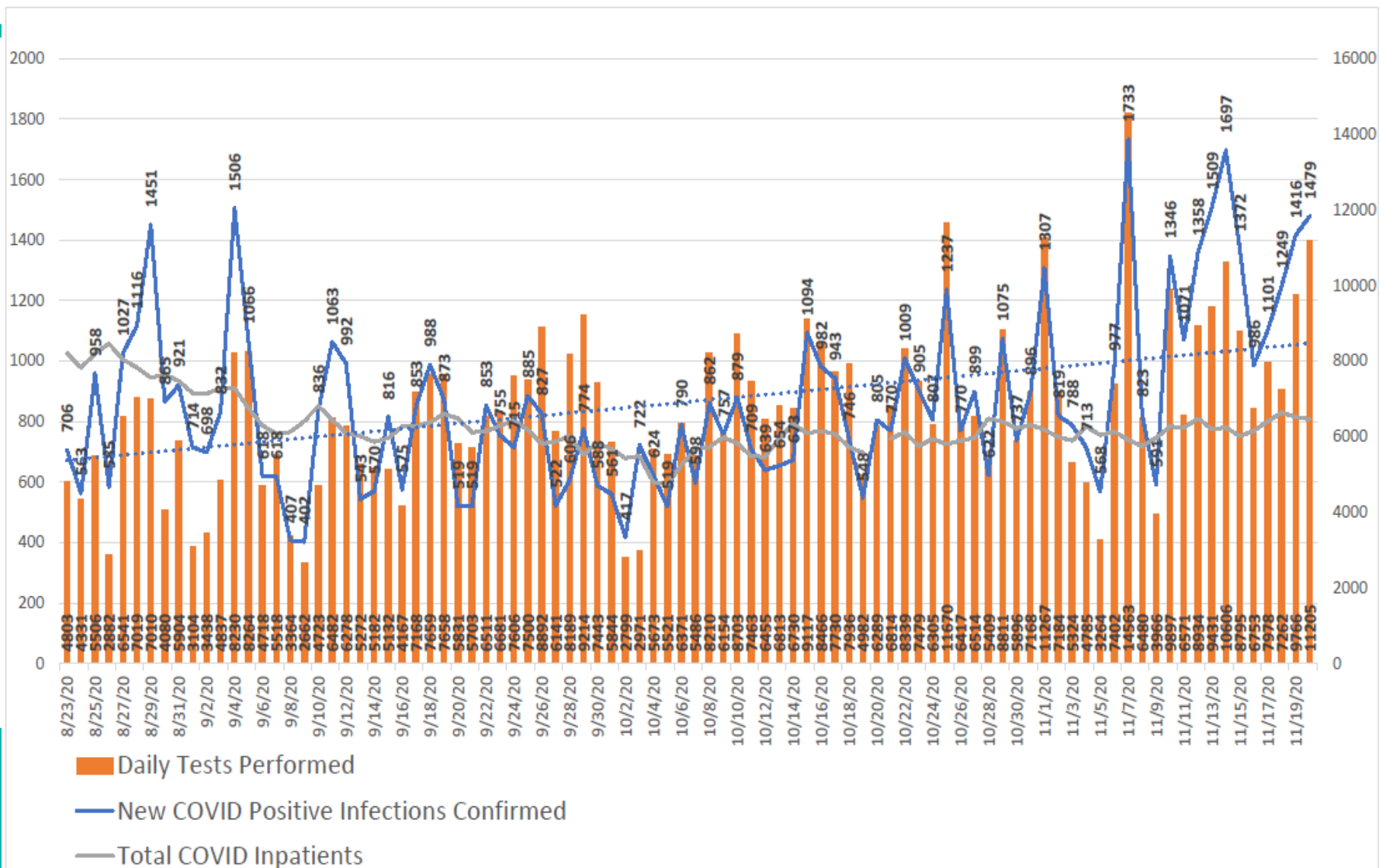

South Carolina Current State as of Friday 11/20

New Covid Deaths and % Positive of those Tested

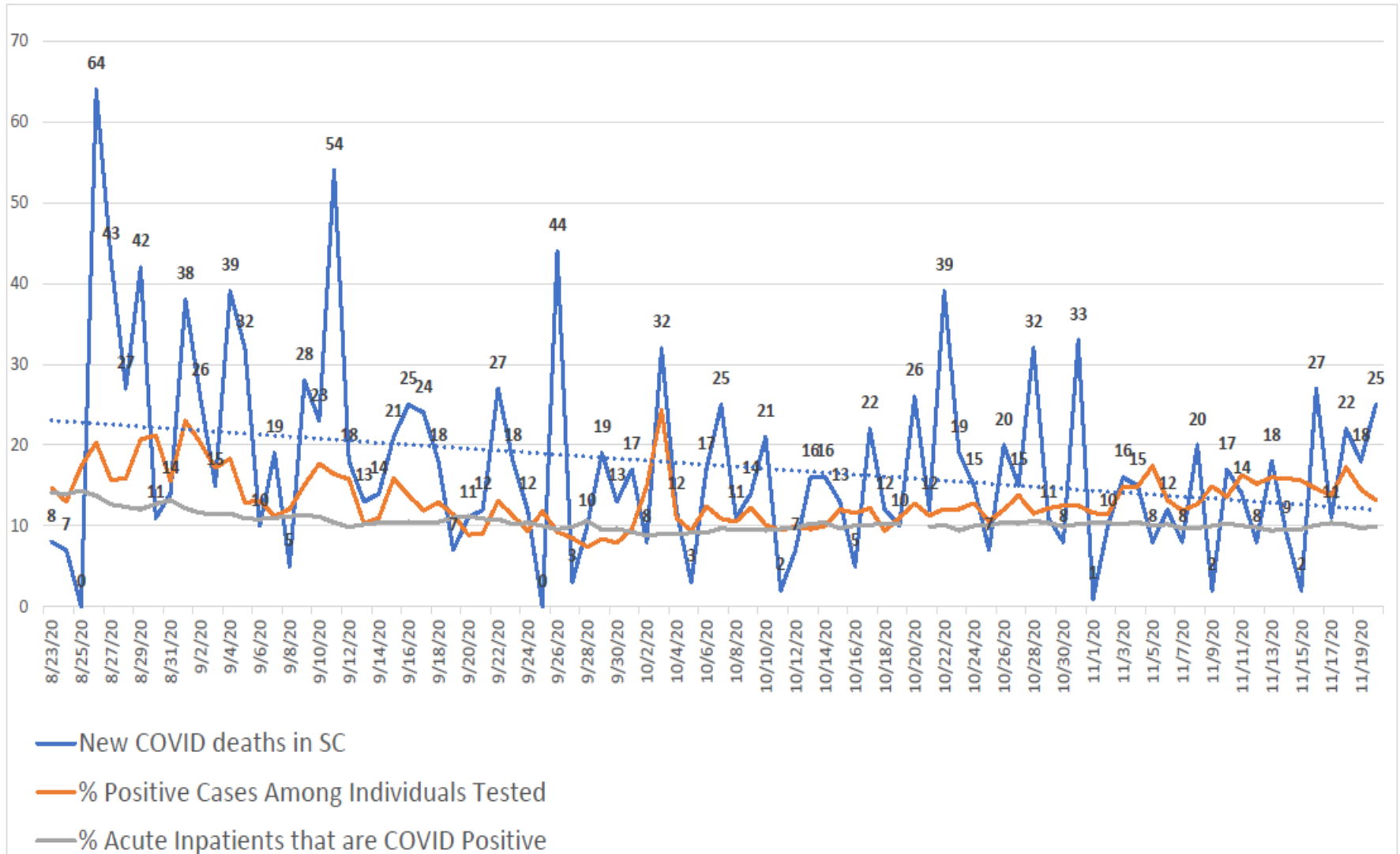

BMH Current State

- BMH has performed 11,585 Tests Since the start of the pandemic
- Total Positive Results from BMH – 1808
- Total Negative results –9638
- Percent Positive rate at BMH – 15.6%
- Total BMH admits for Covid-19 - 459
- Currently 8 Patients Admitted to BMH with Covid-19
- 1 of those are in the ICU
- 1 of those are vented



BMH Cases Seen Last Week By Location

- Express Care Beaufort – 190 Tests Run
- Express Care Bluffton – 180 Tests Run
- BMH ER – 147 Total Respiratory patients seen/tests run
- Mobile Sites (Okatie/Beaufort) - 15
- Total Tests Run last week – 532 (non surgical/non-community testing)
- Total positive tests – 51 (last week 37)
- Percent Positive Last week – 10% (last week 11%)
- Mobile Sites tests run (Preop and community Testing only)
 - Okatie – 112
 - Beaufort – 276
 - Percent positive from these events – 4.6%



BMH Positive Test By Age By Month as of 11/23/20

Month	0-9	10-19	20-29	30-39	40-49	50-59	60-69	70-79	80-89	90-99	Total
2020-03	1	1	7	3	2	7	7	9	3	0	40
2020-04	1	2	11	17	8	18	17	7	4	0	85
2020-05	0	2	16	13	16	10	8	2	4	0	71
2020-06	6	15	57	47	25	32	21	11	1	0	215
2020-07	29	47	118	89	82	81	82	47	13	2	590
2020-08	18	29	48	54	46	42	58	37	14	4	350
2020-09	6	31	21	25	24	26	19	22	5	1	180
2020-10	6	9	23	17	16	30	22	19	7	2	151
2020-11	2	8	20	10	17	20	23	17	8	1	126
Total	69	144	321	275	236	266	257	171	59	10	1808



BMH Positive Test By Age By Month as of 11/23/20

Covid by Age Group

0-9 10-19 20-29 30-39 40-49 50-59 60-69 70-79 80-89 90-99

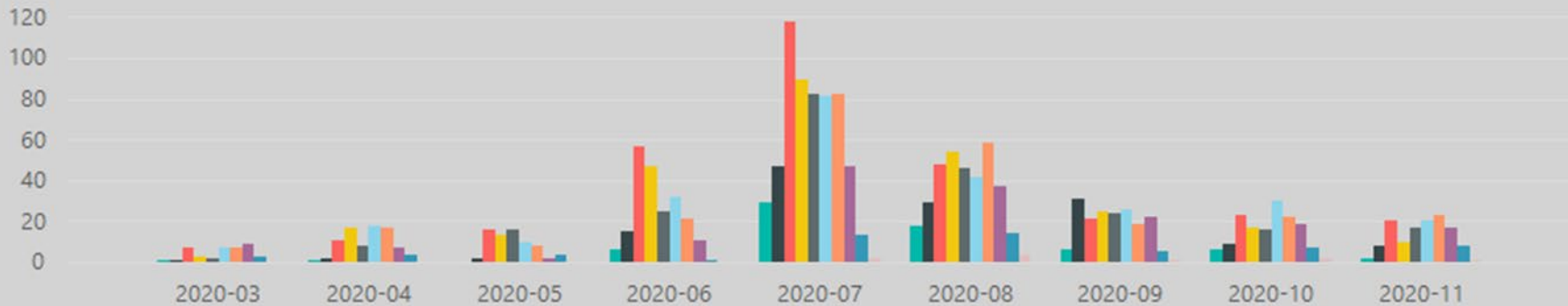

BMH Positive Test By Zip Code By Month Through 11/23/20

Month	29902	29906	29907	29909	29910	29920	29936	29940	29945	OTHER	Total
2020-03	6	5	8	4	5	4	1	0	0	7	40
2020-04	9	19	10	3	12	2	4	1	2	23	85
2020-05	4	13	3	5	26	5	2	1	0	12	71
2020-06	22	30	11	11	60	19	7	5	3	47	215
2020-07	68	99	46	27	106	54	26	31	22	111	590
2020-08	34	55	26	9	57	32	32	6	13	86	350
2020-09	15	34	12	6	40	7	16	8	4	38	180
2020-10	8	21	12	9	20	10	12	7	6	46	151
2020-11	8	11	15	15	30	6	9	4	1	27	126
Total	174	287	143	89	356	139	109	63	51	397	1808



BMH Positive Test By Zip Code By Month Through 11/23/20

Covid by Local Zip

29902 29906 29907 29909 29910 29920 29936 29940 29945 OTHER

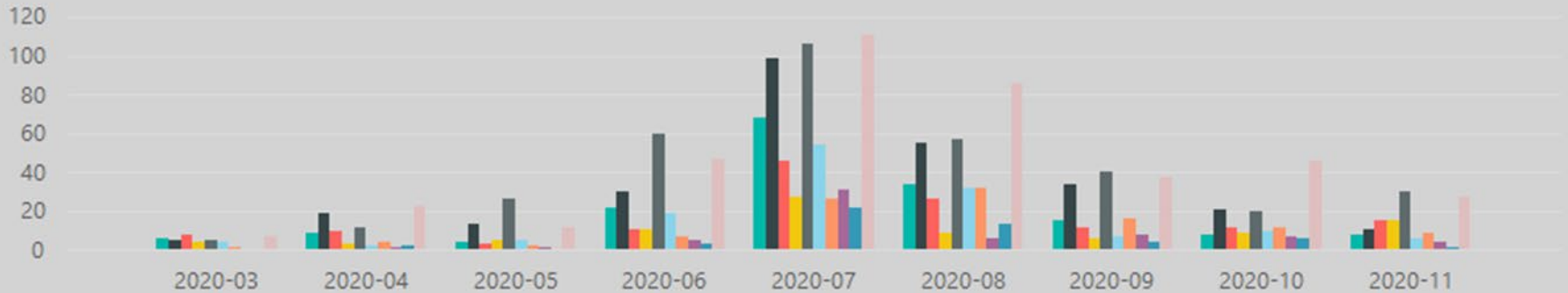

BMH Positive Test Admitted by 11/20/20

Covid IP Count

Month	COUNT
2020-03	25
2020-04	21
2020-05	19
2020-06	56
2020-07	145
2020-08	101
2020-09	45
2020-10	35
2020-11	12
Total	459



BMH Positive Test Admitted by 11/20/20

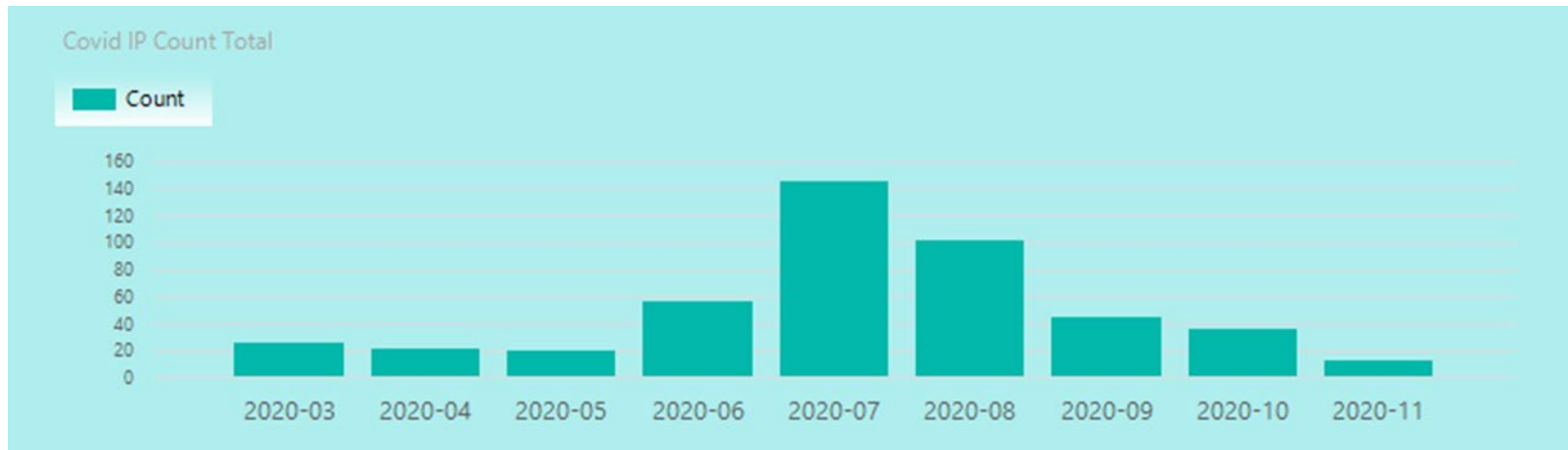

BMH Positive Test Admitted Age By as of 11/23/20

Covid-19 Patient Count by Age Group (IP/OBS)

Age Group	Patient Count	Adm Date	Month	Disch Date	Acct Type	Dx	LOS	Age	Age Group
10-19	16								
20-29	35								
30-39	39								
40-49	47								
50-59	83								
60-69	97								
70-79	90								
80-89	46								
90-99	10								
Total	463								



BMH Positive Test Admitted Age By Month as of 11/23/20

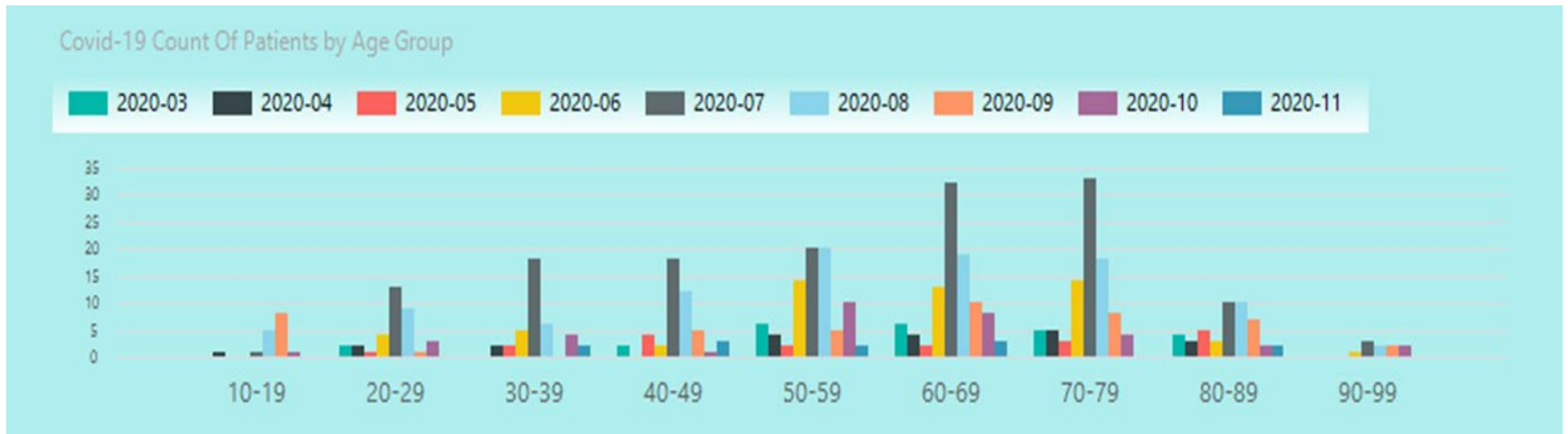

BMH Positive Test Admitted Age LOS as of 11/23/20

Covid-19 Average LOS by Age Group (IP/OBS)

Age Group	Account	Adm Date	Disch Date	Acct Type	Dx	LOS	Age	Month
10-19						3		
20-29						2		
30-39						4		
40-49						6		
50-59						9		
60-69						7		
70-79						9		
80-89						10		
90-99						9		
Average						7		



BMH Positive Test Admitted Age LOS By Month as of 11/23/20

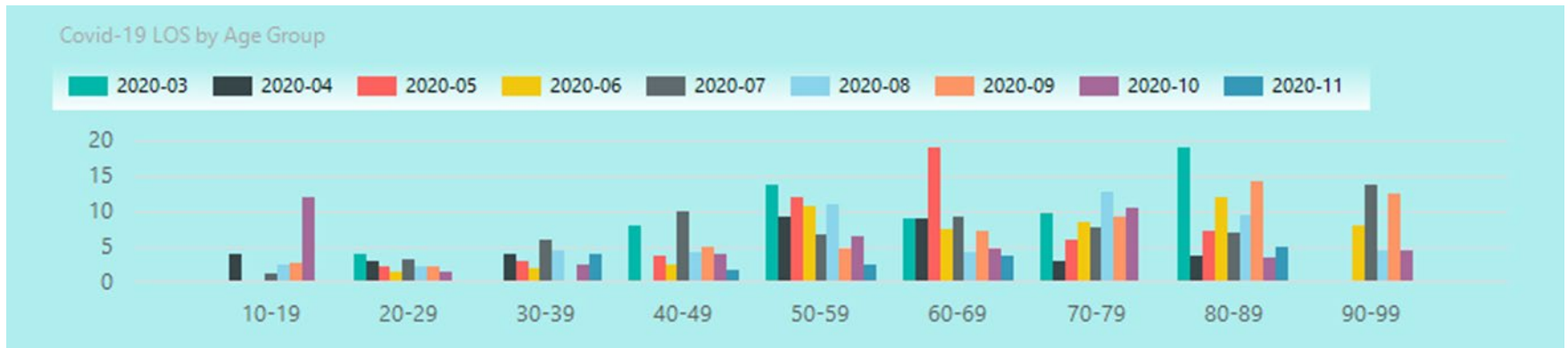

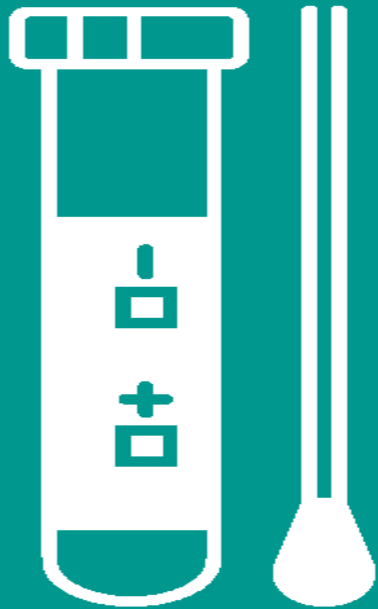

COVID-19

FLU TEST STREP TEST

LOCATIONS

BEAUFORT MEMORIAL MEDICAL & ADMINISTRATIVE CENTER

BEAUFORT
990 Ribaut Road

FREE TESTING
NO ORDER REQUIRED
Tuesdays • Noon – 2 p.m.

PRE-SURGICAL TESTING
ORDER REQUIRED
Monday – Friday • 8–10 a.m.

PRE-AUTHORIZED TESTING
ORDER REQUIRED
Monday – Friday
10 a.m. – 4 p.m.

OKATIE MEDICAL PAVILION

OKATIE
122 Okatie Center Blvd., North

FREE TESTING
NO ORDER REQUIRED
Wednesdays • Noon – 2 p.m.

PRE-SURGICAL TESTING
ORDER REQUIRED
Monday – Friday • 8–10 a.m.

PRE-AUTHORIZED TESTING
ORDER REQUIRED
Monday – Friday
10 a.m. – 4 p.m.

MAY RIVER MEDICAL PAVILION

BLUFFTON
1 Burnt Church Road

PRE-AUTHORIZED TESTING
ORDER REQUIRED
By appointment only

Discussion Items

- Lab testing capacity – local, state, and national (trends)
- PPE – Hospital and other community partners (trends)
- Masking
- Patient Treatment Options
- Vaccine Distribution and Vaccination Plan

